



**[DAILY NEWSLETTER EQUITY]**

**03-JAN-2018**

# MARKET HIGHLIGHTS

- ▶ Nifty ended 10442.20 UP 6.65 and Sensex 33812.26 DOWN 0.49 points
- ▶ GDP growth in India to accelerate over coming year: HSBC
- ▶ Roads ministry manages to construct only 5,000 km in 8 months vs target of 15,000 km in FY18

- ▶ Punjab National Bank to offload entire stake in Principal PNB AMC JV
- ▶ Bajaj Auto sales up 30% in December at 2,92,547 units
- ▶ Ruias may pay Rs 3,500 crore of overdue interest, penalty to retain Essar Steel
- ▶ ITC, JK Paper and others line up to acquire Sirpur Paper Mills

# NIFTY DAILY

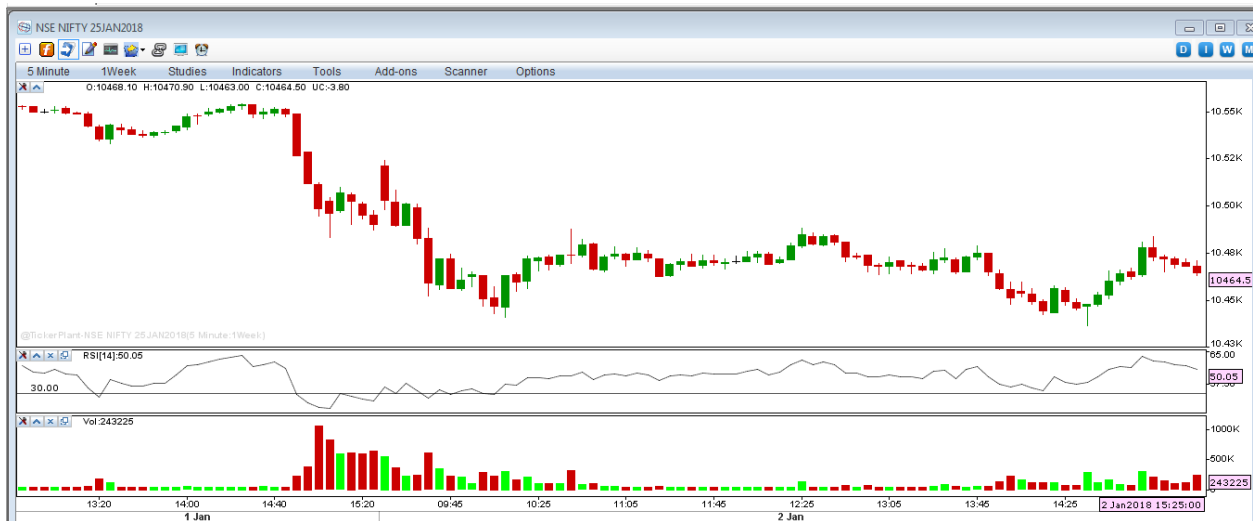

# BANK NIFTY DAILY

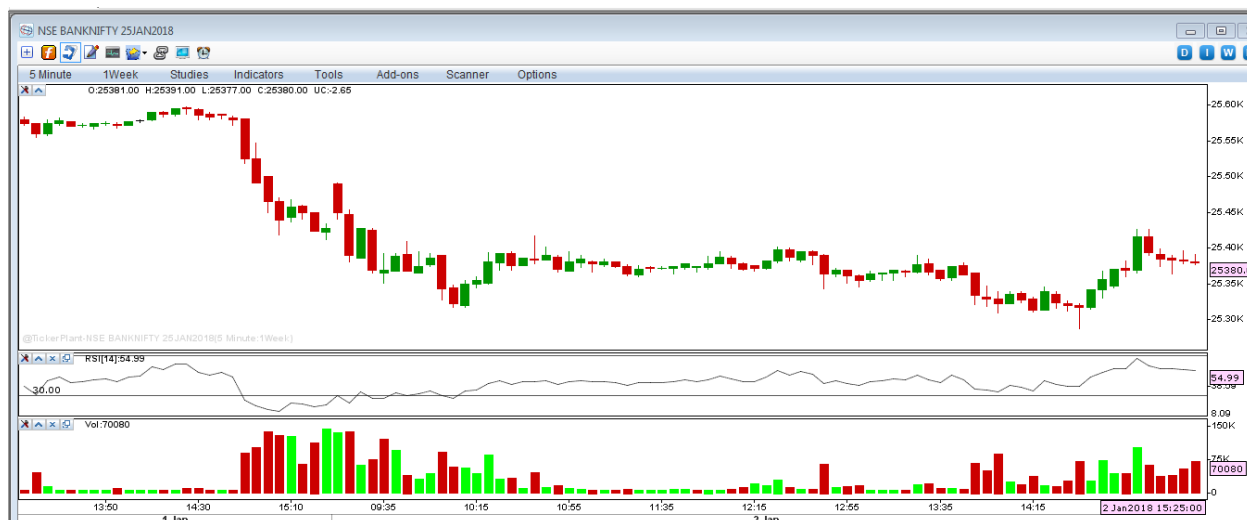

## MARKET PERFORMANCE

### NIFTY GAINERS

COMPANY NAME	CURRENT	PREV. CLOSE(RS)	CHANG.(RS)	CHAG.(%)
TATAMOTORS	438.20	424.45	13.75	3.24
UPL	774.00	755.75	18.25	2.41
INFRATEL	378.65	369.95	8.70	2.35
ONGC	196.40	192.35	4.05	2.11
TECHM	513.60	503.10	10.50	2.09

## NIFTY LOSERS

COMPANY NAME	CURRENT	PREV. CLOSE(RS)	CHANG.(RS)	CHAG.(%)
EICHERMOT	28725.00	29893.15	-1168.15	<b>-3.91</b>
IBULHSGFIN	1187.00	1218.15	-31.15	<b>-2.56</b>
BHARTIARTL	516.70	527.90	-11.20	<b>-2.12</b>
BPCL	499.60	508.60	-9.00	<b>-1.77</b>
AUROPHARMA	672.50	683.95	-11.45	<b>-1.67</b>

## NSE MOST ACTIVE SCRIPTS

COMPANY NAME	LAST PRICE	PREVCLOSE	CHANGE %	VALUE(RS. IN LAKH)	NO.OF SHARE
RELCAPITAL	596.20	600.35	-0.69	99071.76	1,65,13,611
RCOM	32.30	35.35	-8.63	94538.59	28,50,12,342
RNAVAL	59.50	65.25	-8.81	83685.38	13,02,09,084
RPOWER	56.60	60.65	-6.68	80541.30	13,63,71,990
TATAMOTORS	438.20	424.45	3.24	66447.22	1,53,31,261

## SECTORIAL INDICES

INDEX	P.CLOSE	OPEN	HIGH	LOW	LAST	% CHANGE
NIFTY 50	10435.55	10477.55	10495.20	10404.65	10442.20	0.06
NIFTY NEXT 50	30899.60	31022.85	31060.10	30554.30	30798.30	-0.33
NIFTY 100	10897.75	10941.60	10959.00	10854.45	10899.30	0.01
NIFTY 500	9434.50	9474.10	9487.80	9377.30	9417.85	-0.18
NIFTY MIDCAP 50	5532.50	5556.75	5565.55	5439.15	5478.35	-0.98
NIFTY MID100 FREE	21109.80	21204.20	21232.75	20831.55	20959.70	-0.71
INDIA VIX	13.35	13.35	13.84	12.61	13.69	2.49
NIFTY BANK	25318.10	25382.20	25425.50	25232.80	25338.25	0.08
NIFTY FIN SERVICE	10373.70	10406.95	10426.55	10350.75	10398.40	0.24
NIFTY FMCG	26686.35	26734.35	26802.35	26474.05	26533.50	-0.57
NIFTY IT	11565.75	11587.85	11655.50	11558.45	11602.35	0.32
NIFTY MEDIA	3461.40	3477.60	3496.10	3441.30	3456.80	-0.13
NIFTY PHARMA	9618.15	9662.20	9708.45	9531.00	9565.80	-0.54
NIFTY PSU BANK	3678.80	3698.35	3698.95	3606.10	3623.85	-1.49
NIFTY REALTY	347.70	350.30	352.70	341.80	343.85	-1.11
NIFTY ENERGY	14138.95	14216.00	14242.65	14092.65	14162.40	0.17
NIFTY INFRA	3636.65	3659.35	3661.45	3597.50	3622.35	-0.39
NIFTY MNC	14666.45	14717.15	14737.05	14526.95	14624.05	-0.29
NIFTY PSE	4296.05	4324.75	4330.65	4277.90	4307.15	0.26

## NSE STATS

ADVANCES	20
DECLINES	30
UNCHANGED	00

## FII TRADING ACTIVITY (NSE & BSE) In Crores

CATEGORY	DATE	BUY VALUE	SELL VALUE	NET VALUE
FII/FPI	02-JAN-18	3162.36	2639.62	522.74

## DII TRADING ACTIVITY (NSE & BSE) In Crores

CATEGORY	DATE	BUY VALUE	SELL VALUE	NET VALUE
DII	02-JAN-18	3230.34	3165.64	64.70

## F&O TRADE STATISTICS

PRODUCT	NO OF CONTRACTS	TURNOVER IN RS. CR.	PUT CALL RATIO
Index Futures	1,96,640	16972.44	-
Stock Futures	7,51,360	55861.55	-
Index Options	44,54,691	4,18,256.67	0.99
Stock Options	4,38,593	34028.36	0.47
F&O Total	58,41,284	5,25,119.01	0.93

## ASIAN MARKETS

Name	Open	High	Low	Current Value	Change	% Chg
Nikkei 225	22,831.49	22,881.21	22,753.20	22,764.94	-19.04	-0.08
Hang Seng	30,028.29	30,515.31	30,028.29	30,515.31	596.16	1.95
Taiwan	10,664.82	10,710.73	10,650.77	10,710.73	67.87	0.63
KOSPI	2,474.86	2,481.02	2,465.94	2,479.65	12.16	0.49

## STOCK RECOMMENDATION

SCRIPT NAME	RECOMMENDATION	LEVEL
GM BREW	BUY ABOVE	950.00
NILKAMAL	BUY ABOVE	1900.00
EDELWEISS	SELL BELOW	285.00
SUBROS	SELL BELOW	303.00

# Disclaimer

The information and views in this report, our website & all the service we provide are believed to be reliable, but we do not accept any responsibility (or liability) for errors of fact or opinion. Users have the right to choose the product/s that suits them the most.

Sincere efforts have been made to present the right investment perspective. The information contained herein is based on analysis and up on sources that we consider reliable.

**This material is for personal information and based upon it & takes no responsibility**

The information given herein should be treated as only factor, while making investment decision. The report does not provide individually tailor-made investment advice. MarketMagnify Investment Advisor & Research Pvt Ltd recommends that investors independently evaluate particular investments and strategies, and encourage investors to seek the advice of a financial adviser. MarketMagnify Investment Advisor & Research Pvt Ltd shall not be responsible for any transaction conducted based on the information given in this report, which is in violation of rules and regulations of NSE and BSE.

The share price projections shown are not necessarily indicative of future price performance. The information herein, together with all estimates and forecasts, can change without notice. Analyst or any person related to MarketMagnify Investment Advisor & Research Pvt Ltd might be holding positions in the stocks recommended. It is understood that anyone who is browsing through the site has done so at his free will and does not read any views expressed as a recommendation for which either the site or its owners or anyone can be held responsible for. Any surfing and reading of the information is the acceptance of this disclaimer.

All Rights Reserved.

**Investment in Commodity and equity market has its own risks.**

We, however, do not vouch for the accuracy or the completeness thereof. **we are not responsible for any loss incurred whatsoever for any financial profits or loss which may arise from the recommendations above.** MarketMagnify Investment Advisor & Research Pvt does not purport to be an invitation or an offer to buy or sell any financial instrument. **Our Clients (Paid Or Unpaid), Any third party or anyone else have no rights to forward or share our calls or SMS or Report or Any Information Provided by us to/with anyone which is received directly or indirectly by them. If found so then Serious Legal Actions can be taken.**