



[DAILY NEWSLETTER EQUITY]

22-JAN-2016

MARKET HIGHLIGHTS

- ▶ Nifty ended 7276.80 DOWN 32.50 points and Sensex 23962.21 DOWN 99.83 points
- ▶ Domestic mfg in defence sector not likely in near term: Report
- ▶ India to remain attractive investment destination: Citi

- ▶ ICICI Bank eyes Rs 80,000 cr mobile banking transactions by Mar
- ▶ IOC doubles crude oil buy from Nigeria on term contract
- ▶ SoftBank invests Rs 100 crore more in Housing.com
- ▶ Mankind Pharma plans to open US plant, invest Rs 300 cr

NIFTY DAILY

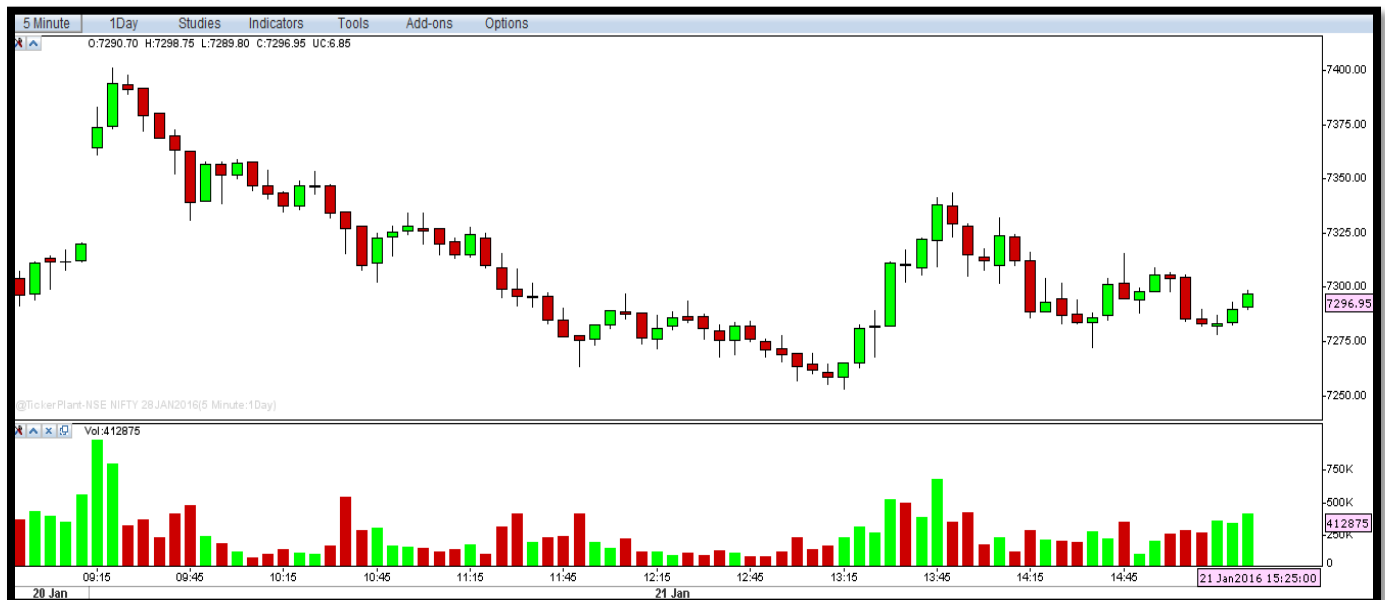

BANK NIFTY DAILY



MARKET PERFORMANCE

NIFTY GAINERS

| COMPANY NAME | CURRENT | PREV. CLOSE(RS) | CHANG.(RS) | CHAG.(%) |
|--------------|---------|-----------------|------------|----------|
| AXISBANK | 409.00 | 387.60 | 21.40 | 5.52 |
| ULTRACEMCO | 2696.00 | 2617.65 | 78.35 | 2.99 |
| AMBUJACEM | 192.45 | 186.95 | 5.50 | 2.94 |
| BANKBARODA | 124.05 | 121.15 | 2.90 | 2.39 |
| TATASTEEL | 236.10 | 232.00 | 4.10 | 1.77 |

NIFTY LOSERS

| COMPANY NAME | CURRENT | PREV. CLOSE(RS) | CHANG.(RS) | CHAG.(%) |
|--------------|---------|-----------------|------------|--------------|
| TATAMOTORS | 327.60 | 342.25 | -14.65 | -4.28 |
| MARUTI | 3901.00 | 4058.95 | -157.95 | -3.89 |
| DRREDDY | 2759.00 | 2870.10 | -111.10 | -3.87 |
| ONGC | 206.20 | 213.30 | -7.10 | -3.33 |
| COALINDIA | 288.60 | 298.15 | -9.55 | -3.20 |

NSE MOST ACTIVE SCRIPTS

| COMPANY NAME | LAST PRICE | PREVCLOSE | CHANGE % | VALUE(RS. IN LAKH) | NO.OF SHARE |
|--------------|------------|-----------|----------|--------------------|-------------|
| AXISBANK | 409.00 | 387.60 | 5.52 | 1,14,509.98 | 2,82,00,956 |
| RELIANCE | 982.45 | 1004.55 | -2.20 | 72243.74 | 72,61,772 |
| HDFC | 1132.00 | 1136.65 | -0.41 | 61678.85 | 54,51,792 |
| TATAMOTORS | 327.60 | 342.25 | -4.28 | 54679.68 | 1,65,24,035 |
| SBIN | 176.20 | 173.65 | 1.47 | 50317.68 | 2,86,97,205 |

SECTORIAL INDICES

| INDEX | P.CLOSE | OPEN | HIGH | LOW | LAST | % CHANGE |
|-------------------|----------|----------|----------|----------|----------|----------|
| NIFTY 50 | 7309.30 | 7376.65 | 7398.70 | 7250.00 | 7276.80 | -0.44 |
| NIFTY NEXT 50 | 17938.05 | 18124.20 | 18224.90 | 17673.85 | 17715.55 | -1.24 |
| INDIA VIX | 20.97 | 20.97 | 21.69 | 17.85 | 20.81 | -0.73 |
| NIFTY 100 | 7412.75 | 7482.50 | 7507.25 | 7344.95 | 7370.15 | -0.57 |
| NIFTY 500 | 6115.75 | 6171.20 | 6196.30 | 6067.30 | 6092.05 | -0.39 |
| NIFTY MIDCAP 100 | 12027.25 | 12129.00 | 12213.30 | 11896.35 | 11967.10 | -0.50 |
| NIFTY MIDCAP 50 | 2928.90 | 2961.40 | 2995.65 | 2904.25 | 2944.95 | 0.55 |
| NIFTY BANK | 14935.50 | 15132.20 | 15364.60 | 14918.15 | 15101.20 | 1.11 |
| NIFTY ENERGY | 8179.10 | 8251.80 | 8314.65 | 8020.25 | 8046.35 | -1.62 |
| NIFTY FIN SERVICE | 6279.85 | 6356.20 | 6416.25 | 6260.20 | 6317.60 | 0.60 |
| NIFTY FMCG | 18758.35 | 18880.50 | 18880.50 | 18433.50 | 18468.35 | -1.55 |
| NIFTY INFRA | 2426.25 | 2453.05 | 2465.55 | 2389.65 | 2411.80 | -0.60 |
| NIFTY MNC | 8610.00 | 8663.75 | 8669.40 | 8399.70 | 8418.10 | -2.23 |
| NIFTY PHARMA | 11133.65 | 11241.00 | 11243.95 | 10825.50 | 10876.60 | -2.31 |
| NIFTY PSE | 2833.70 | 2855.80 | 2871.75 | 2781.15 | 2787.10 | -1.64 |
| NIFTY PSU BANK | 2193.00 | 2234.35 | 2258.35 | 2184.25 | 2227.00 | 1.55 |
| NIFTY REALTY | 147.05 | 149.10 | 149.90 | 145.45 | 147.65 | 0.41 |
| NIFTY IT | 10910.50 | 10957.95 | 10994.90 | 10893.35 | 10934.70 | 0.22 |
| NIFTY MEDIA | 2276.80 | 2294.05 | 2344.05 | 2283.75 | 2293.35 | 0.73 |

NSE STATS

| | |
|-----------|----|
| ADVANCES | 21 |
| DECLINES | 29 |
| UNCHANGED | 00 |

FII TRADING ACTIVITY (NSE & BSE) In Crores

| CATEGORY | DATE | BUY VALUE | SELL VALUE | NET VALUE |
|----------|-------------|-----------|------------|-----------|
| FII | 21-Jan-2016 | 4042.16 | 5789.39 | -1747.23 |

DII TRADING ACTIVITY (NSE & BSE) In Crores

| CATEGORY | DATE | BUY VALUE | SELL VALUE | NET VALUE |
|----------|-------------|-----------|------------|-----------|
| DII | 21-Jan-2016 | 2544.12 | 1276.38 | 1267.74 |

F&O TRADE STATISTICS

| PRODUCT | NO OF CONTRACTS | TURNOVER IN RS. CR. | PUT CALL RATIO |
|----------------------|------------------|---------------------|----------------|
| Index Futures | 4,81,383 | 24631.88 | - |
| Stock Futures | 7,28,293 | 32694.59 | - |
| Index Options | 59,43,386 | 3,21,724.82 | 0.86 |
| Stock Options | 4,24,136 | 19919.60 | 0.57 |
| F&O TOTAL | 75,77,198 | 3,98,970.90 | 0.84 |

ASIAN MARKETS

| Name | Open | High | Low | Current Value | Change | % Chg |
|------------|----------|----------|----------|-----------------|----------------|--------------|
| Nikkei 225 | 16466.86 | 16734.58 | 16017.26 | 16017.26 | -398.93 | -2.49 |
| Hang Seng | 19079.13 | 19238.27 | 18534.30 | 18542.15 | -344.15 | -1.86 |
| Taiwan | 7713.17 | 7748.37 | 7664.01 | 7664.01 | -35.11 | -0.46 |
| KOSPI | 1848.10 | 1860.02 | 1838.04 | 1840.53 | -4.92 | -0.27 |

STOCK RECOMMENDATION

| SCRIPT NAME | RECOMMENDATION | LEVEL |
|----------------------|----------------|--------|
| NARAYANA HRUDAYALAYA | BUY ABOVE | 312.00 |
| ZENSAR TECHNOLOGIES | BUY ABOVE | 917.00 |
| TV TODAY | SELL BELOW | 271.00 |
| EVEREST INDUSTRIES | SELL BELOW | 221.00 |

Disclaimer

The information and views in this report, our website & all the service we provide are believed to be reliable, but we do not accept any responsibility (or liability) for errors of fact or opinion. Users have the right to choose the product/s that suits them the most.

Sincere efforts have been made to present the right investment perspective. The information contained herein is based on analysis and up on sources that we consider reliable.

[This material is for personal information and based upon it & takes no responsibility](#)

The information given herein should be treated as only factor, while making investment decision. The report does not provide individually tailor-made investment advice. Market Magnify Global Research Pvt Ltd recommends that investors independently evaluate particular investments and strategies, and encourage investors to seek the advice of a financial adviser. Market Magnify Global Research Pvt Ltd. shall not be responsible for any transaction conducted based on the information given in this report, which is in violation of rules and regulations of NSE and BSE.

The share price projections shown are not necessarily indicative of future price performance. The information herein, together with all estimates and forecasts, can change without notice. Analyst or any person related to Market Magnify Global Research Pvt Ltd might be holding positions in the stocks recommended. It is understood that anyone who is browsing through the site has done so at his free will and does not read any views expressed as a recommendation for which either the site or its owners or anyone can be held responsible for. Any surfing and reading of the information is the acceptance of this disclaimer.

All Rights Reserved.

[Investment in Commodity and equity market has its own risks.](#)

We, however, do not vouch for the accuracy or the completeness thereof. [we are not responsible for any loss incurred whatsoever for any financial profits or loss which may arise from the recommendations above.](#) Market Magnify Global Research Pvt Ltd does not purport to be an invitation or an offer to buy or sell any financial instrument. [Our Clients \(Paid Or Unpaid\), Any third party or anyone else have no rights to forward or share our calls or SMS or Report or Any Information Provided by us to/with anyone which is received directly or indirectly by them. If found so then Serious Legal Actions can be taken.](#)